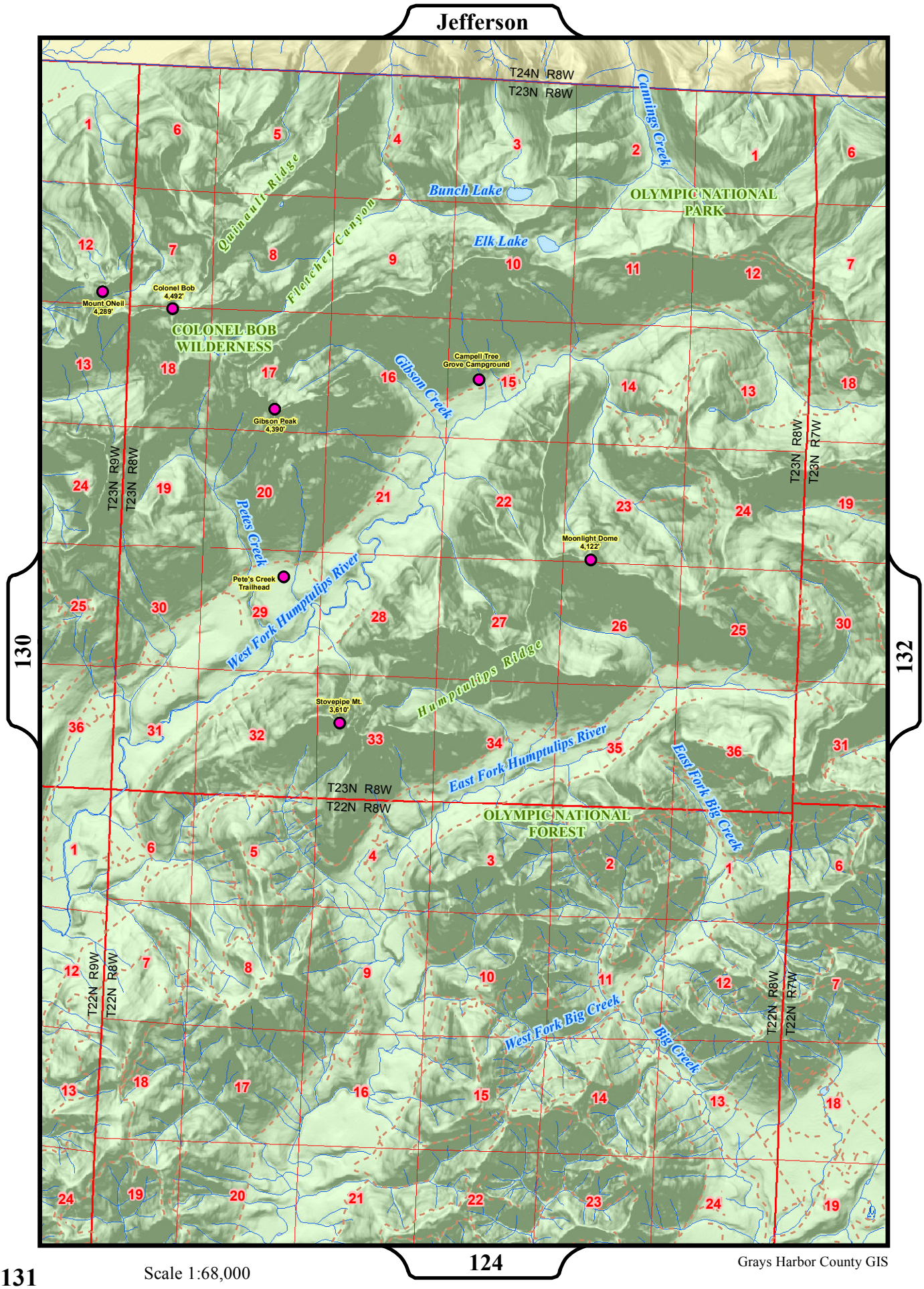

Scale 1:68,000

Grays Harbor County GIS